

ELEVATION

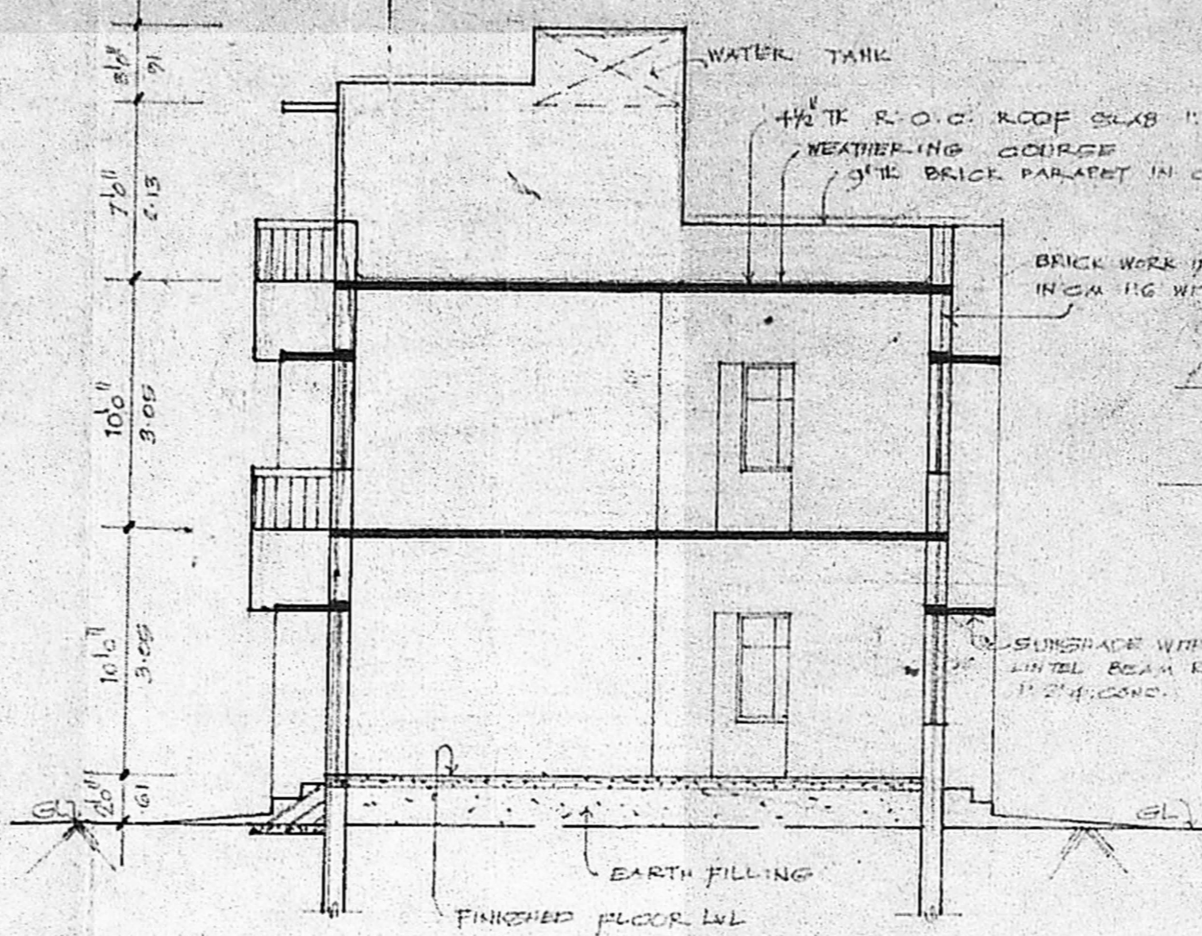

SECTION 'A.B.'

DETAILS OF FOUNDATION

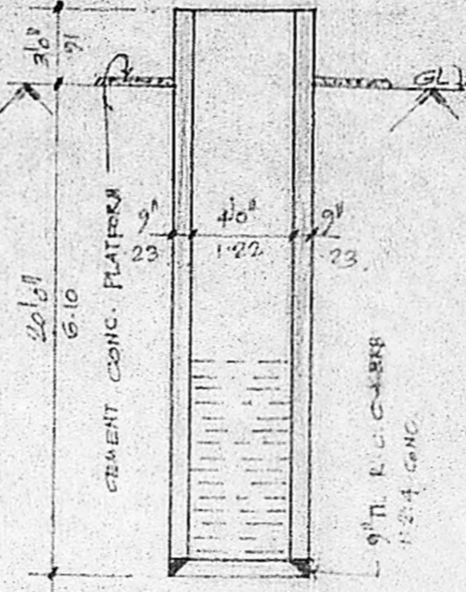

DETAILS OF WELL

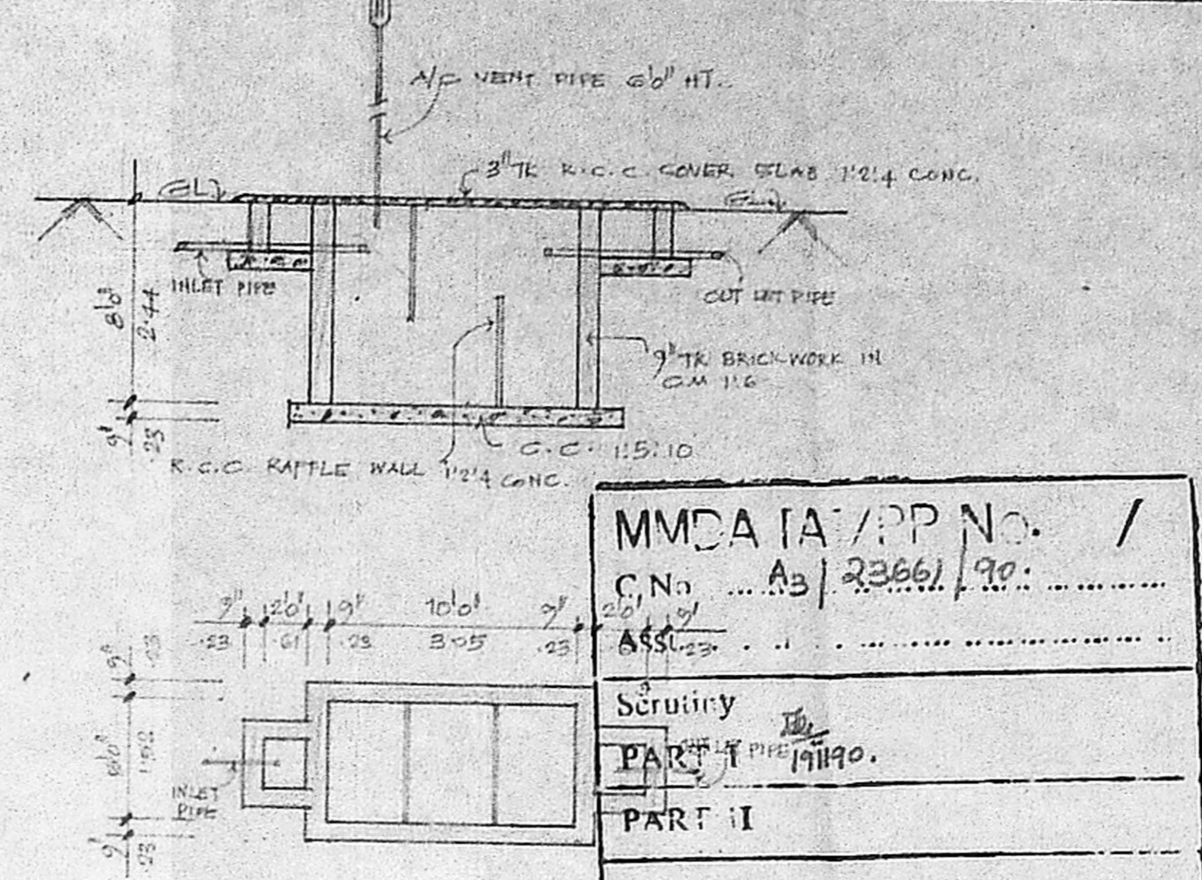

DETAILS OF SEPTIC TANK

MMDA TA/PP No. /
 C.No. A3/23661/90
 Assd.
 Security
 PART II
 PART II
 D.P.

Planning Permit No. A/84/91
APPROVED
 SUBJECT TO THE CONDITIONS IN
 THIS OFFICE LETTER.
 No. A3/23661/90 L. No. 6-2-91
 O/c. C.R. Umale 6/2/91
 FOR MEMBER SECRETARY
 MADRAS METROPOLITAN
 DEVELOPMENT AUTHORITY
 MADRAS - 600 008.

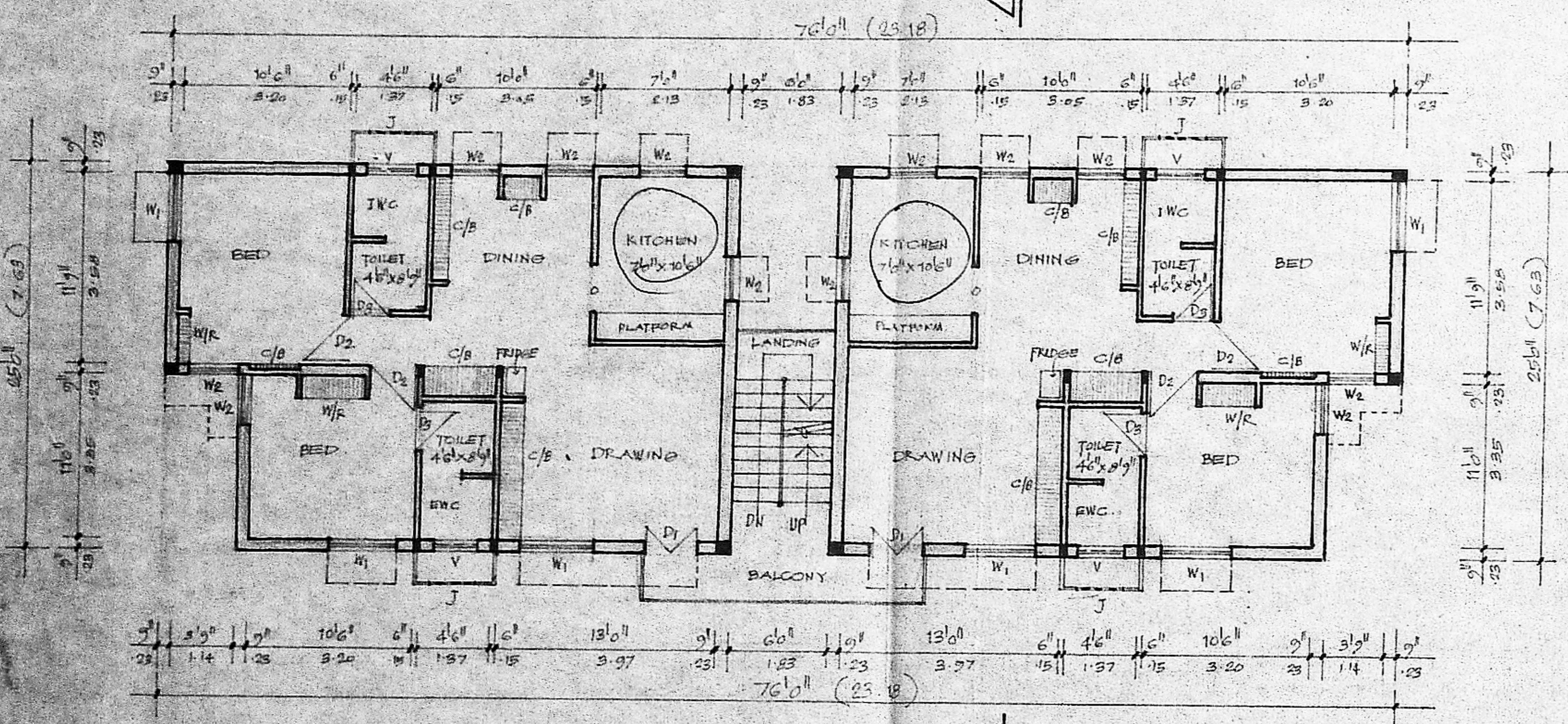

FIRST FLOOR PLAN

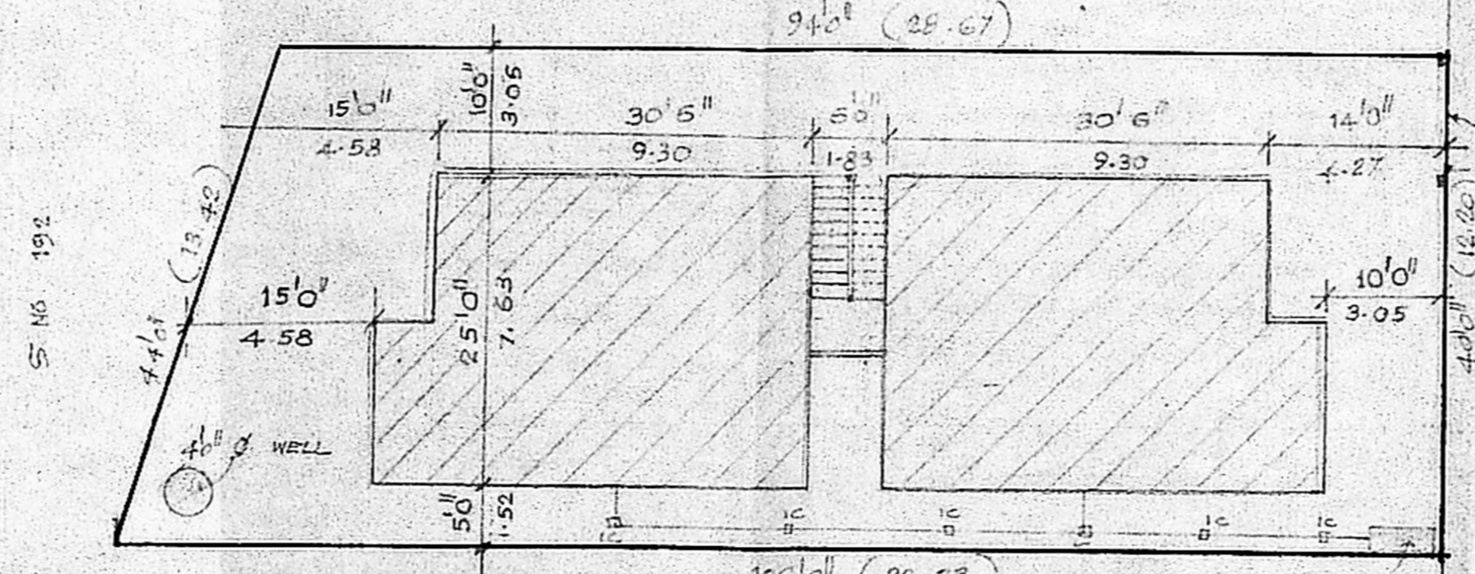

SITE PLAN

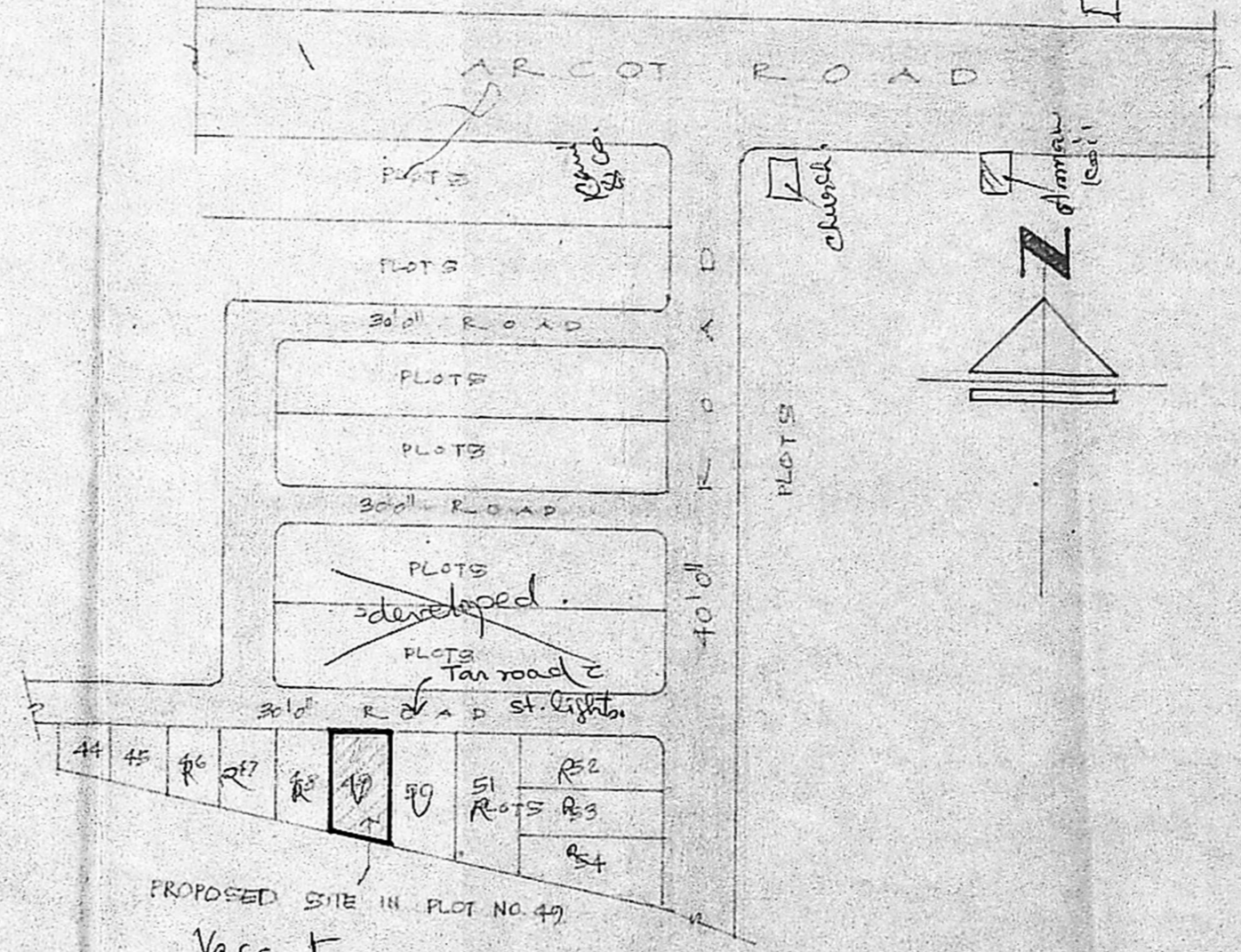

KEY PLAN

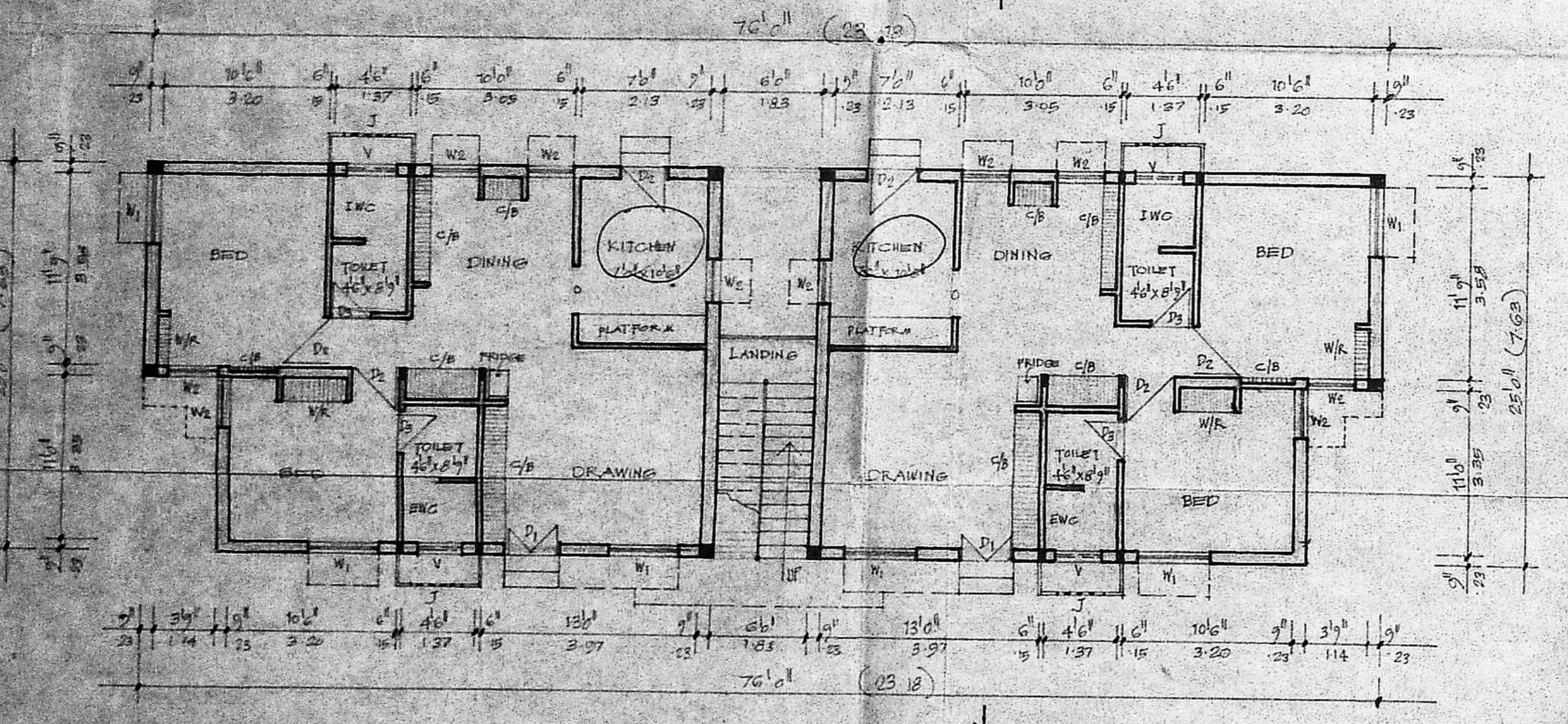

GROUND FLOOR PLAN

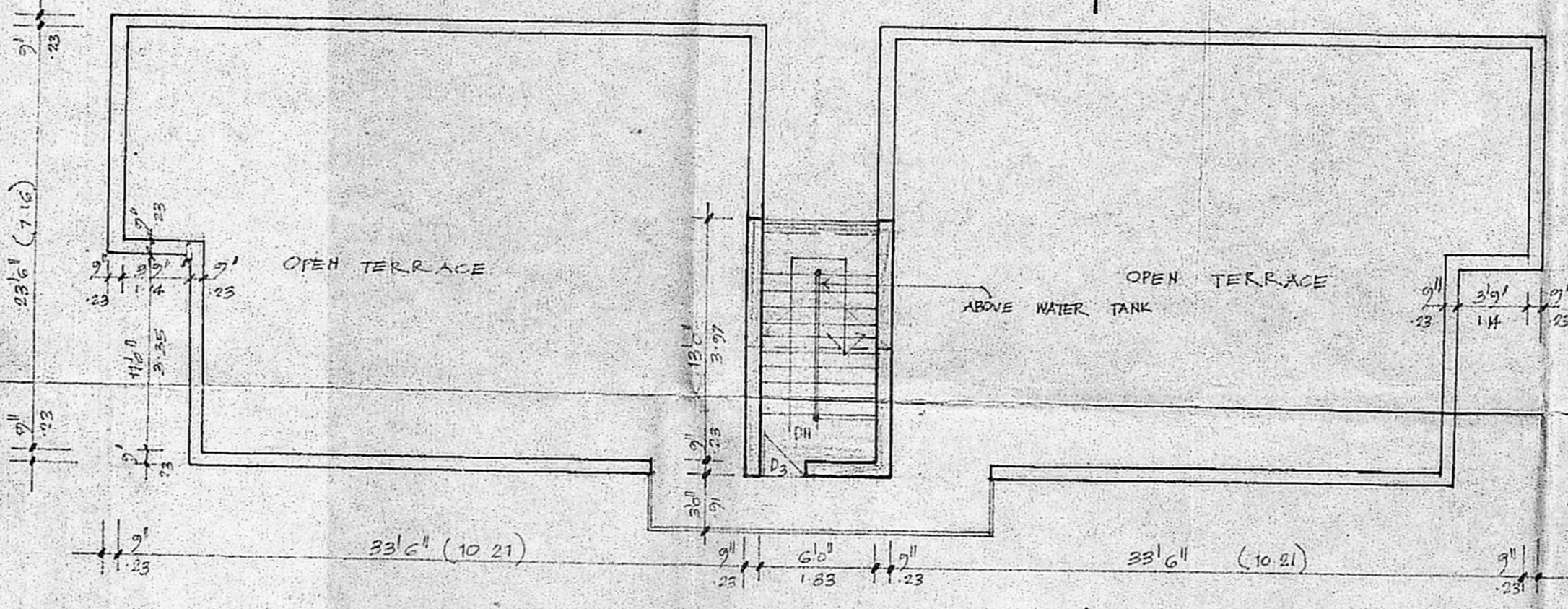

TERRACE PLAN

PROPOSED DWELLING UNITS
 AT PLOT NO. 49
 S.NO. 191/1A/C AT
 VIRUKAMBAKKAM VILLAGE,
 SAIDAPET TALUK,
 CHENGAI ANNA DIST. FOR
 MR. S. GEORGE SAMUEL

SCALE: 1" = 20' OR (1:100)

JOINERY DETAILS :-

D1 DOOR	3'0" x 6'6" 1.05 x 1.98
D2 DOOR	3'0" x 6'6" 0.91 x 1.98
D3 DOOR	2'0" x 6'6" 0.76 x 1.98
W1 WINDOW	4'6" x 4'6" 1.37 x 1.37
W2 WINDOW	3'6" x 4'6" 0.91 x 1.37
V VENTILATOR	3'0" x 2'6" 0.71 x 0.64
J JALI	3'0"
O OPENING	3'0" x 2'6" 0.91 x 1.98

AREA STATEMENT :-

PLOT AREA	528 FT.	338.11
GROUND FLOOR	4200.00	330.60
FIRST FLOOR	1775.13	165.08
TERRACE FLOOR	103.00	9.57
TOTAL	3653.26	335.23

COLOUR INDEX :-

PROPOSED	█
ROAD	█
BOUNDARY	█

(Signature)

R. Mohan Rao, D.C.E.
 LICENSED SURVEYOR
 CORPORATION OF MADRAS
 REG. No. 14
 AMBATTUR TOWNSHIP
 ALANDUR MUNICIPALITY
 Consulting Engineer & Contractor
 Office: 15, Madley Road
 T. NAGAR, MADRAS-600 007